

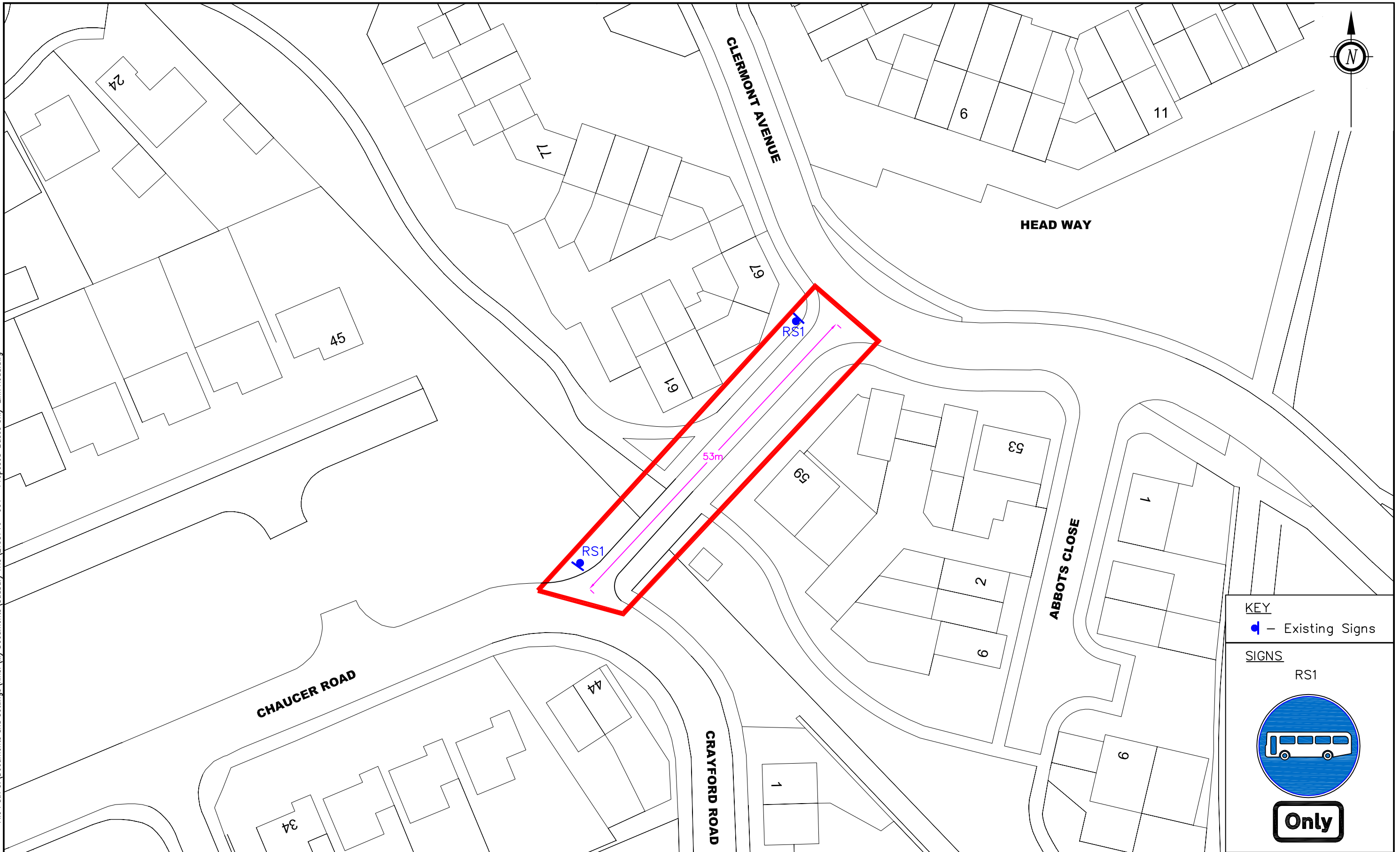



File Path C:\Documents and Settings\kinsr\My Documents\Sudbury TR0\ET05716 -001 - Proposed 'Buses Only' Link Road.dwg

Plot date 16/08/2013

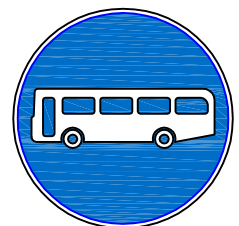

KEY
 - Existing Signs

SIGNS
 RS1





Lucy Robinson. Director of Economy, Skills & Environment
 Endeavour House, 8 Russell Road, Ipswich, Suffolk. IP1 2BX.

THIS MAP IS BASED UPON ORDNANCE SURVEY MATERIAL WITH THE PERMISSION OF ORDNANCE SURVEY ON BEHALF OF THE CONTROLLER OF HER MAJESTY'S STATIONERY OFFICE © CROWN COPYRIGHT. UNAUTHORISED REPRODUCTION INFRINGES CROWN COPYRIGHT AND MAY LEAD TO PROSECUTION OR CIVIL PROCEEDINGS. SUFFOLK COUNTY COUNCIL, LICENCE NO. 100023395, 2013.

REVISION(S)	REV.	DATE	INTL.
DESCRIPTION			

PROJECT TITLE LINK ROAD BETWEEN CLERMONT AVENUE & CHAUCER ROAD SUDBURY	ORIGINATOR RK	CHECKER	DESIGNER RK	REVIEWER
DRAWING TITLE PROPOSED 'BUSES ONLY' LINK ROAD	SCALE(S) 1:500	ORIGINAL SIZE A3	DATE JULY 2013	REVISION
	DRAWING NUMBER ET05716-001			