

# APPENDIX A

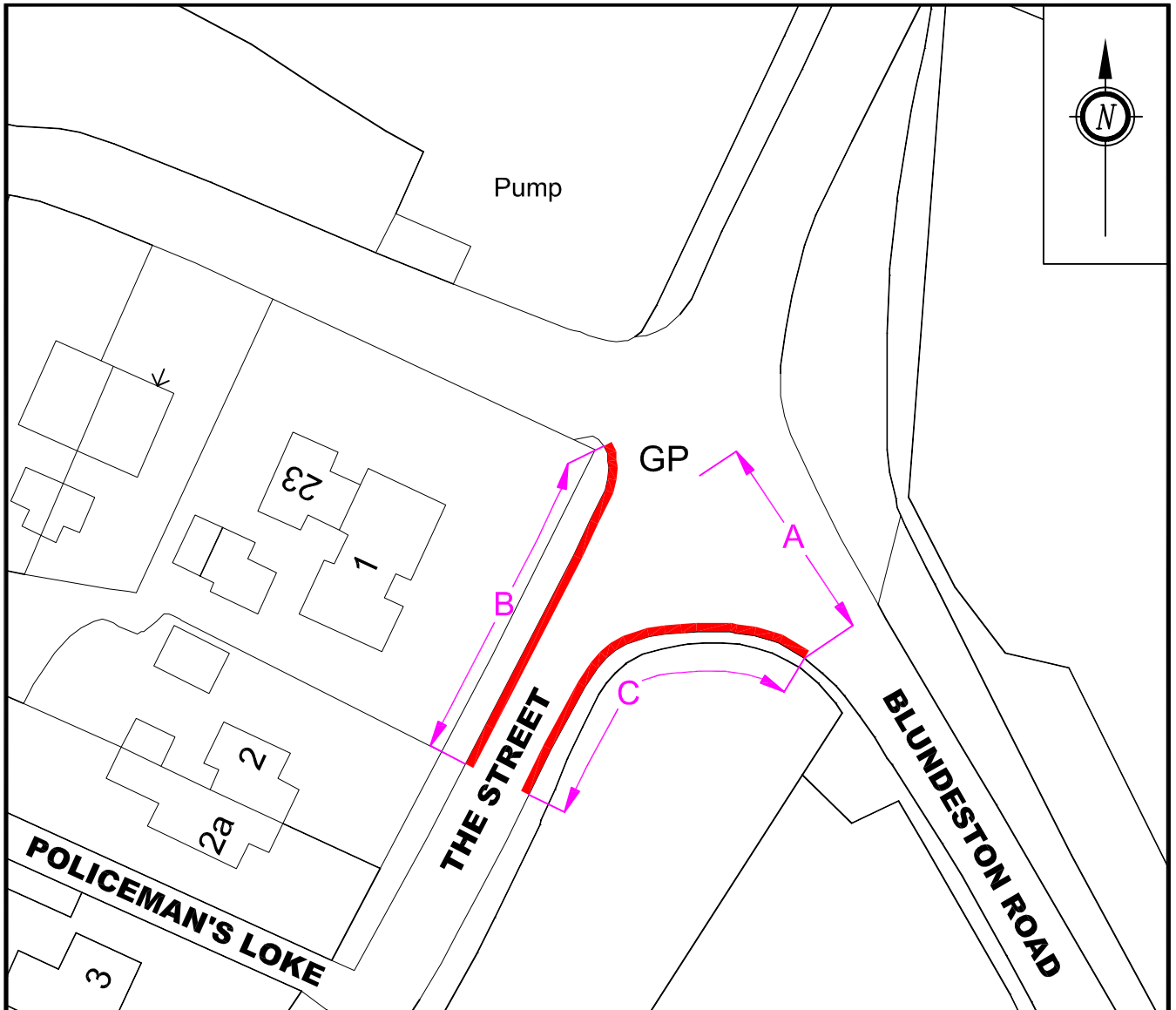
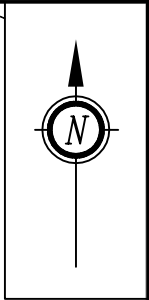

File Path S:\Scheme Delivery\East Schemes\109865 Oulton TR0's\5. Design Records\109865-02 - Proposed TR0 - The Street, Somerleyton.dwg

Key:  
█ - Proposed No Waiting At Any Time

109065-02 The Street, Somerleyton			
<b>CONSERVATION AREA</b>			
REF	CHAINAGE	LINE TYPE	WIDTH
A	21m	n/a	n/a
B	30m	DIA 1118.1	50mm
C	30m	DIA 1118.1	50mm

THIS MAP IS BASED UPON ORDNANCE SURVEY MATERIAL WITH THE PERMISSION OF ORDNANCE SURVEY ON BEHALF OF THE CONTROLLER OF HER MAJESTY'S STATIONERY OFFICE © CROWN COPYRIGHT. UNAUTHORISED REPRODUCTION INFRINGES CROWN COPYRIGHT AND MAY LEAD TO PROSECUTION OR CIVIL PROCEEDINGS. SUFFOLK COUNTY COUNCIL, LICENCE NO. 100023395, 2015.



Jointly managed by  
 Jerry Pert (Kier General Manager) & Mark Stevens (Suffolk County Council Assistant Director)  
 Endeavour House, 8 Russell Road, Ipswich, Suffolk IP1 2BX

REVISION(S)			
DESCRIPTION	REV.	DATE	INTL.

Plot date 12/01/2016

<b>PROJECT TITLE</b>
PROPOSED TRAFFIC REGULATION ORDER OULTON DIVISION
<b>DRAWING TITLE</b>
THE STREET, SOMERLEYTON

<b>ORIGINATOR</b>	<b>CHECKER</b>	<b>DESIGNER</b>	<b>REVIEWER</b>
RK	AW	AW	JL
<b>SCALE(S)</b>	<b>ORIGINAL SIZE A4</b>	<b>DATE</b>	
N.T.S.		DECEMBER 2015	
<b>DRAWING NUMBER</b>			<b>REVISION</b>
109865-02			